

NNEREN[®] STATISTICS

Monthly Statistics Report - December 2011 for New Hampshire Northern New England Real Estate Network - Compiled on January 9, 2012

Any print or non-print reproduction of these statistics must include the following statement:
 "Copyright 2011 Northern New England Real Estate Network, Inc. The reproduction of these statistics is done with the permission of NNEREN. The statistics referenced herein are based solely upon listings submitted to the multiple listing service database of NNEREN and do not include all properties sold and marketed for sale. ALL INFORMATION DEEMED RELIABLE BUT NOT GUARANTEED. Any analysis or commentary related to these statistics is that of the commentator, and not that of NNEREN."
 NNEREN[®] is a registered trademark of the Northern New England Real Estate Network.

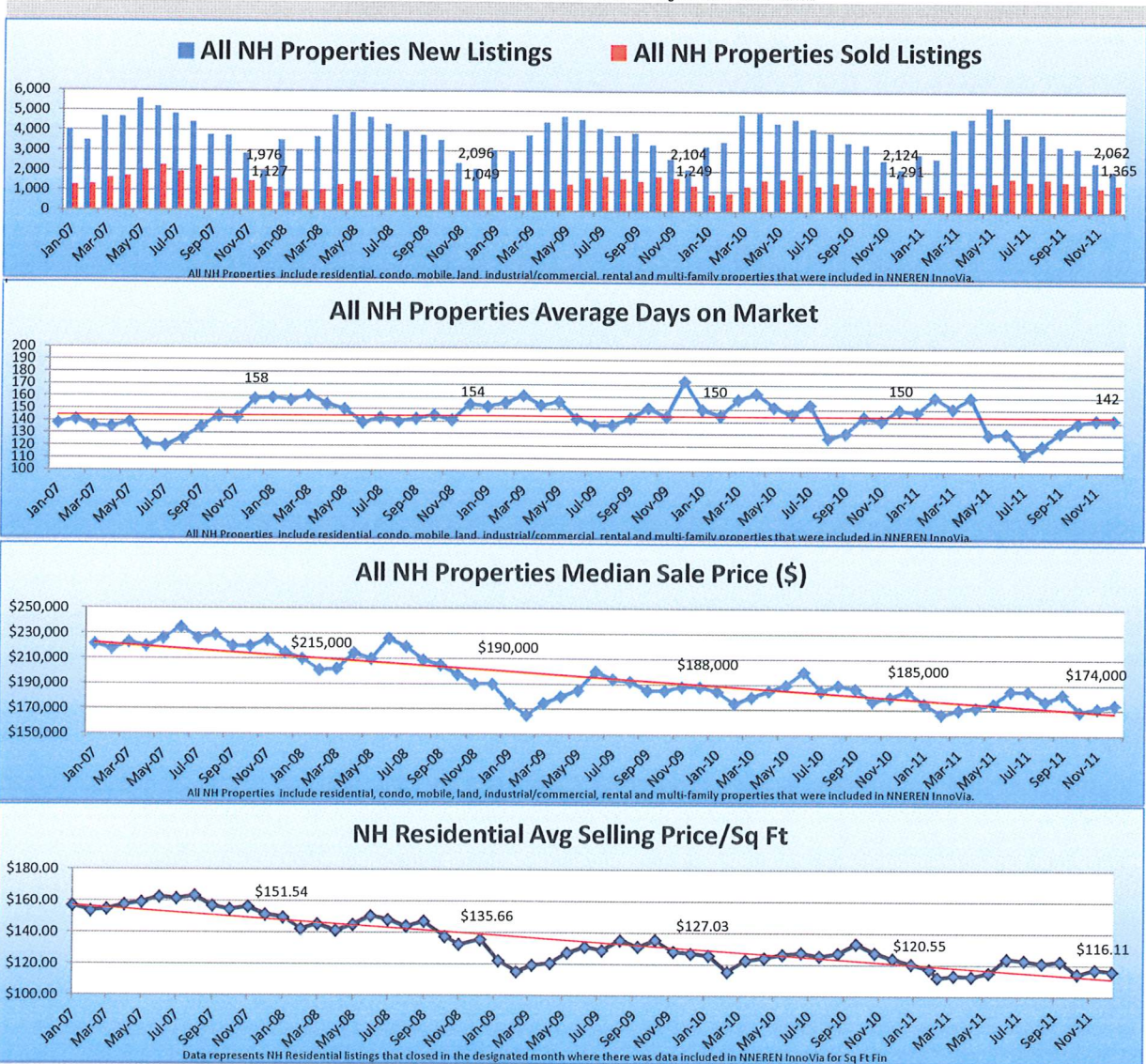



Monthly Statistics Report - December 2011 for New Hampshire
Northern New England Real Estate Network - Compiled on January 9, 2012

Any print or non-print reproduction of these statistics must include the following statement:
"Copyright 2011 Northern New England Real Estate Network, Inc. The reproduction of these statistics is done with the permission of NNEREN. The statistics referenced herein are based solely upon listings submitted to the multiple listing service database of NNEREN and do not include all properties sold and marketed for sale. ALL INFORMATION DEEMED RELIABLE BUT NOT GUARANTEED. Any analysis or commentary related to these statistics is that of the commentator, and not that of NNEREN."
NNEREN® is a registered trademark of the Northern New England Real Estate Network.

State of New Hampshire
All Counties

	Dec-11	Change from Nov-11	Dec-10	Change from 12/11 - 12/10	YTD 2011	YTD 2010	2011 - 2010 YTD
Residential							
New Listings	1,033	-18.21%	977	5.73%	23,372	24,312	-3.87%
Sold Listings	923	12.01%	855	7.95%	10,714	10,529	1.76%
Volume - Sold Listings (\$)	\$210,459,070	6.53%	\$227,898,176	-7.65%	\$2,620,712,239	\$2,702,684,689	-3.03%
Median Sale Price (\$)	\$193,500	0.65%	\$215,000	-10.00%	\$201,700	\$215,000	-6.19%
Average Days on Market	127	0.00%	133	-4.51%	121	117	3.42%
Condo							
New Listings	269	2.28%	301	-10.63%	5,228	5,941	-12.00%
Sold Listings	228	19.37%	233	-2.15%	2,549	2,635	-3.26%
Volume - Sold Listings (\$)	\$41,612,044	14.66%	\$40,874,902	1.80%	\$452,414,237	\$478,620,064	-5.48%
Median Sale Price (\$)	\$148,250	-10.69%	\$171,000	-13.30%	\$155,000	\$165,000	-6.06%
Average Days on Market	172	9.55%	160	7.50%	151	145	4.14%
Mobile/Manufactured							
New Listings	74	-19.57%	73	1.37%	1,671	1,756	-4.84%
Sold Listings	54	-21.74%	67	-19.40%	842	816	3.19%
Volume - Sold Listings (\$)	\$2,462,465	-22.33%	\$3,153,790	-21.92%	\$35,884,834	\$36,846,377	-2.61%
Median Sale Price (\$)	\$32,000	-1.54%	\$39,000	-17.95%	\$32,000	\$34,450	-7.11%
Average Days on Market	130	2.36%	136	-4.41%	155	152	1.97%
*All Properties							
New Listings	2,062	-17.19%	2,052	0.49%	42,567	44,331	-3.98%
Sold Listings	1,365	12.90%	1,297	5.24%	15,904	15,907	-0.02%
Volume - Sold Listings (\$)	\$279,796,636	8.64%	\$295,711,563	-5.38%	\$3,405,534,863	\$3,511,897,901	-3.03%
Median Sale Price (\$)	\$174,000	1.64%	\$185,000	-5.95%	\$175,000	\$185,000	-5.41%
Average Days on Market	142	0.00%	151	-5.96%	137	134	2.24%

*All properties include residential, condo, mobile, land, commercial/industrial and multi-family properties.
ALL INFORMATION DEEMED RELIABLE BUT NOT GUARANTEED



Monthly Statistics Report - December 2011 for New Hampshire
Northern New England Real Estate Network - Compiled on January 9, 2012

Any print or non-print reproduction of these statistics must include the following statement:
"Copyright 2011 Northern New England Real Estate Network, Inc. The reproduction of these statistics is done with the permission of NNEREN. The statistics referenced herein are based solely upon listings submitted to the multiple listing service database of NNEREN and do not include all properties sold and marketed for sale. ALL INFORMATION DEEMED RELIABLE BUT NOT GUARANTEED. Any analysis or commentary related to these statistics is that of the commentator, and not that of NNEREN."
NNEREN® is a registered trademark of the Northern New England Real Estate Network.

State of New Hampshire
County: Sullivan, NH

	Dec-11	Change from Nov-11	Dec-10	Change from 12/11 - 12/10	YTD 2011	YTD 2010	2011 - 2010 YTD
Residential							
New Listings	42	-6.67%	54	-22.22%	957	987	-3.04%
Sold Listings	25	-21.88%	35	-28.57%	355	352	0.85%
Volume - Sold Listings (\$)	\$6,369,749	-28.28%	\$8,753,779	-27.23%	\$78,550,202	\$78,429,825	0.15%
Median Sale Price (\$)	\$148,750	13.33%	\$182,900	-18.67%	\$139,500	\$155,500	-10.29%
Average Days on Market	144	-7.69%	190	-24.21%	147	146	0.68%
Condo							
New Listings	5	25.00%	4	25.00%	60	67	-10.45%
Sold Listings	2	N/A	1	100.00%	22	12	83.33%
Volume - Sold Listings (\$)	\$508,000	N/A	\$200,000	154.00%	\$6,100,800	\$3,171,804	92.34%
Median Sale Price (\$)	\$254,000	N/A	\$200,000	27.00%	\$192,500	\$243,000	-20.78%
Average Days on Market	142	N/A	604	-76.49%	221	195	13.33%
Mobile/Manufactured							
New Listings	4	-55.56%	2	100.00%	68	76	-10.53%
Sold Listings	2	-60.00%	2	0.00%	36	44	-18.18%
Volume - Sold Listings (\$)	\$79,000	-69.02%	\$41,900	88.54%	\$1,276,425	\$1,438,120	-11.24%
Median Sale Price (\$)	\$39,500	1.28%	\$20,950	88.54%	\$26,950	\$26,250	2.67%
Average Days on Market	161	59.41%	85	89.41%	121	62	95.16%
*All Properties							
New Listings	69	-19.77%	85	-18.82%	1,525	1,630	-6.44%
Sold Listings	39	-9.30%	39	0.00%	495	494	0.20%
Volume - Sold Listings (\$)	\$8,081,949	-14.84%	\$9,160,679	-11.78%	\$93,143,727	\$91,334,716	1.98%
Median Sale Price (\$)	\$129,900	3.92%	\$180,000	-27.83%	\$125,000	\$134,500	-7.06%
Average Days on Market	170	2.41%	192	-11.46%	165	150	10.00%

*All properties include residential, condo, mobile, land, commercial/industrial and multi-family properties.
ALL INFORMATION DEEMED RELIABLE BUT NOT GUARANTEED